

TEN^{TECH}















10 THERA

2 Line HIFU



Tentech Item

10 THERA

									
<p>10 THERMA Monopolar RF</p>	<p>10 THERA 2 Line HIFU</p>	<p>10 PL 168 Cell Fractional IPL</p>	<p>10 CELL 3cm x 3cm CO2 Fractional Laser</p>	<p>ONE THERA Dual Mode Ultrasound System</p>	<p>TEN HI Fractional & Thermal RF</p>	<p>10 SONO DSS & NBS Dual Mode System</p>	<p>LIPO THERA Dual Mode Ultrasound System</p>	<p>10 LUX High Intensity & Multiple Light Therapy Device</p>	<p>10 LUX HAIR PhotoBioModulation Device</p>
				<p>Rhino fill Premium Regevan fill volume MAX Regevan fill volume PRO Regevan fill volume UP Regevan fill Fine Monophasic Filler [for Export]</p>		<p>Regevan^{Ph} Polynucleotide Sodium</p>			
<p>Regevan^{LED} Mask Dr. Oracle LED Mask 4,474 LED Lights</p>	<p>10 mono Thread Mono Thread [Registered for NMPA]</p>	<p>10 cog Thread Asymmetrical Cog Thread</p>					<p>Regevan^C Growth Factor Ointment</p>	<p>Regevan^S Growth Factor Spray</p>	<p>Regevan^{ALO CARE} Growth Factor Ampoule</p>

now

10 THERA

- 1 Powerful lifting effect with just one treatment
- 2 V-line improvement effect
- 3 1 Line for other device “2 Line irradiation type” for 10Thera
- 4 Faster treatment than conventional methods
- 5 Powerful collagen regeneration effect



HIFU Principles

“HIFU”(High Intensity Focused Ultrasound) generates heat of 60 to 80 degrees in the dermis and SMAS layer to form thermal coagulation point
And regenerates collagen fiber and elastic fiber for lifting effect

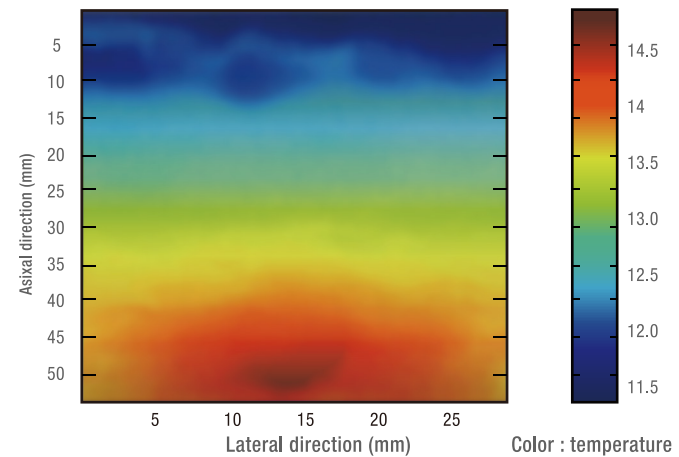
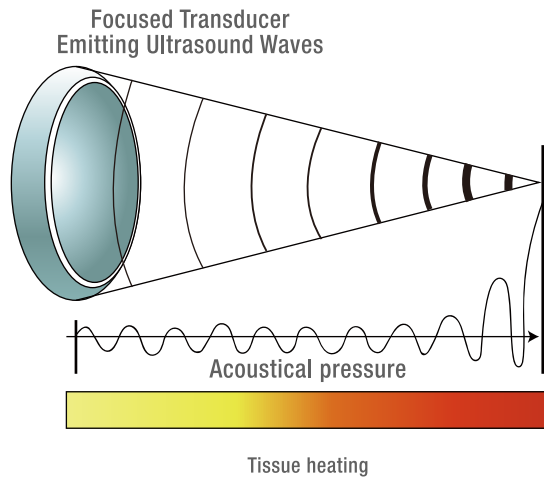

HIFU Comparison

	HIFU	RF	Laser
Temperature	60 - 80°C Coagulation /Denaturation	< 55°C Bulk Heating	50 - 100°C Vaporization / Ablation
Depth	4.5 mm, 3.0 mm	< 3 mm; Variable	< 1.5mm; Superficial
Skin surface	Perfectly Preserved	Heated	Ablated
Features	Precise & Fractional	Bulk Heating	Variable

The diagram below the table illustrates the treatment zones for each technology. The skin is shown in cross-section with layers labeled 1.0mm, 1.5mm, 3.0mm, and 4.5mm SMAS. HIFU is shown as precise fractional heating points. RF is shown as a large, diffuse heat zone. Laser is shown as superficial ablation points.

2 Line Type HIFU Device

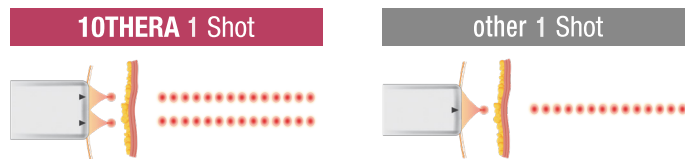

Improves the overall face by raising the temperature of the SMAS layer and the dermal layer to 60 ~ 80 degrees and inducing the regeneration of collagen.



2 Line HIFU



10THERA, fast and efficient
2 Line Type HIFU Device

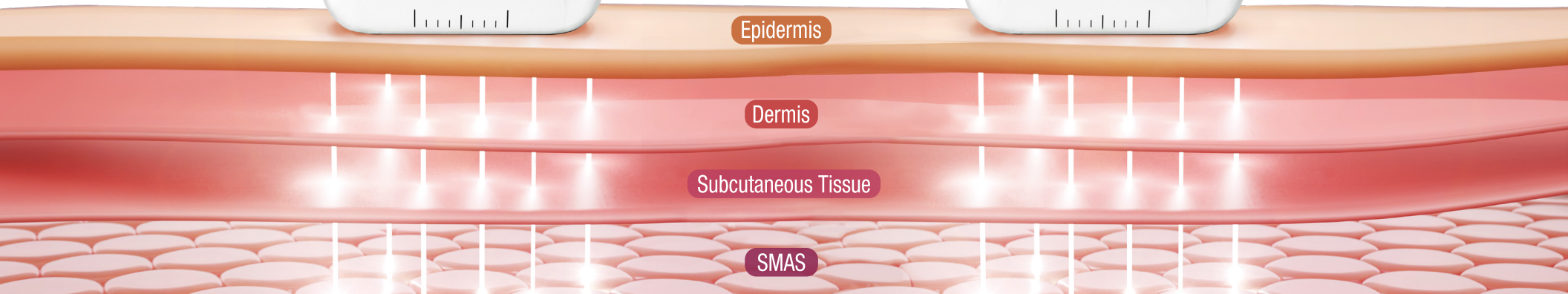

Face Cartridge

10 THERA



Cartridge	3.0mm
Frequency	7MHz
Length	5.0 - 25.0mm
Space	1.5 - 2.0 mm
Treatment Area	Cheeks, Forehead, Double chin

Cartridge	4.5mm
Frequency	4MHz
Length	5.0 - 25.0mm
Space	1.5 - 2.0 mm
Treatment Area	Cheeks, Necks

Body Cartridge

10 THERA



Cartridge	6.0mm
Frequency	2MHz
Length	5.0 - 25.0mm
Space	1.5 - 2.0 mm
Treatment Area	Arm fat, Lower leg, Love handle, Abdomen, Thigh

Cartridge	9.0mm
Frequency	2MHz
Length	5.0 - 25.0mm
Space	1.5 - 2.0 mm
Treatment Area	Love handle, Abdomen, Thigh

Cartridge	13.0mm
Frequency	2MHz
Length	5.0 - 25.0mm
Space	1.5 - 2.0 mm
Treatment Area	Love handle, Abdomen

SPEC

10THERA

User interface	15inch 24bit Touch LCD
Power	AC 100~230V, 50/60HZ
Dimension	W 550 x D 520 x H 1200mm
Weight	38kg
Electrical Requirement	100-240V~, 50/60Hz, 300VA



10THERA Advantages

10THERA



Confident lifting with 2 Line HIFU!



10THERA 200 Shots,

Similar effect as 400 shots in other HIFU



- ① Recognized Cartridge: Displays recognized cartridge information
- ② Cartridge Info: Number of Shots (Lines) Used / Reset Button
- ③ Parameter value adjustment
: Power (Output control) / Spacing (Irradiation interval) / Length (Irradiation distance)
- ④ Standby / Ready
- ⑤ Alarm : 50 Shots (100 Lines) Alarm can be set in units

Before & After

10 THERA



Treatment Info

- Age : Female in late 20s
- Parameter : 4Mhz 4.5mm 0.7J 100shot / 7Mhz 3.0mm 0.4J 30shot
- Time elapsed : 3 weeks
- Results : Volume on the front of the face looks lively due to the increase in the elasticity of the cheekbones

Before & After

10 THERA

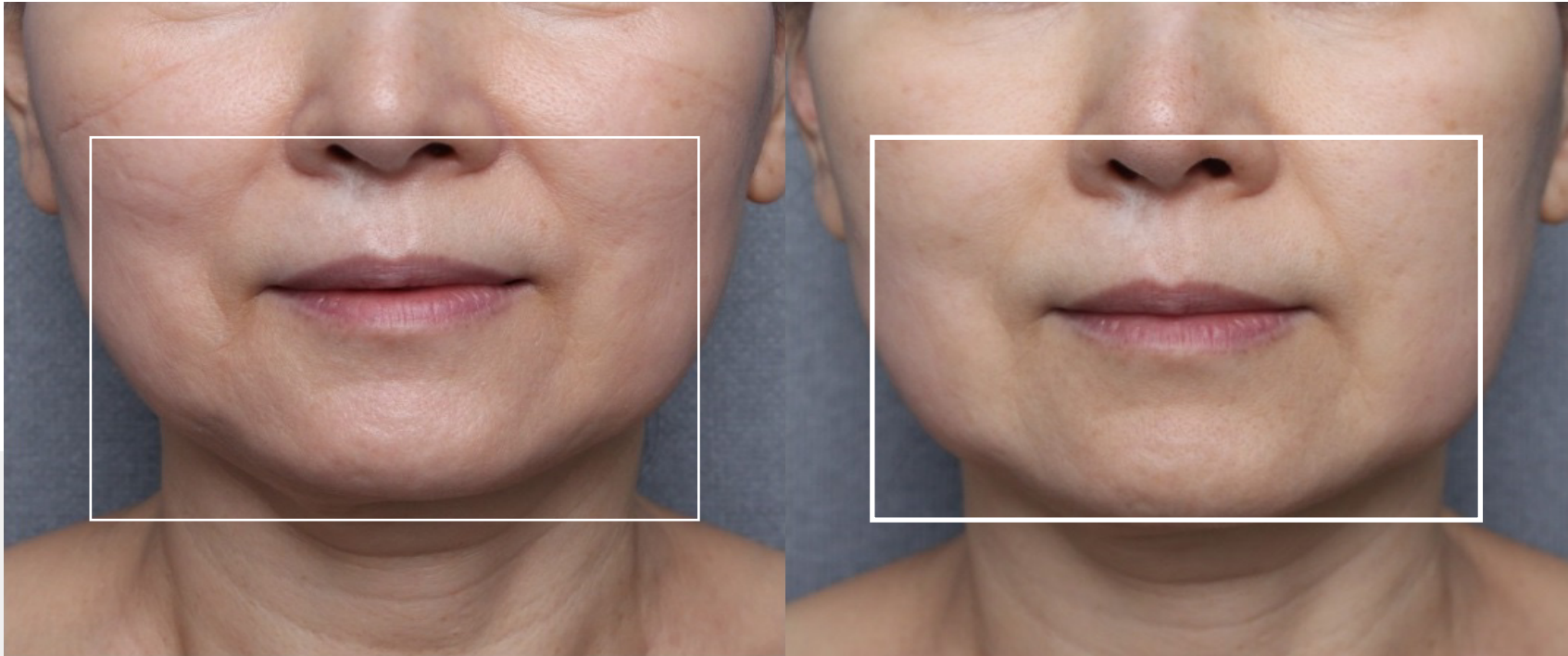

Treatment Info

- Age : Female in early 60s
- Parameter : 4Mhz 4.5mm 0.5J 60shot / 7Mhz 3.0mm 0.3J 60shot
- Time elapsed :1 week
- Results : Overall skin tone is brightened, fine lines around the mouth are improved, and elasticity is formed

Before & After

10 THERA

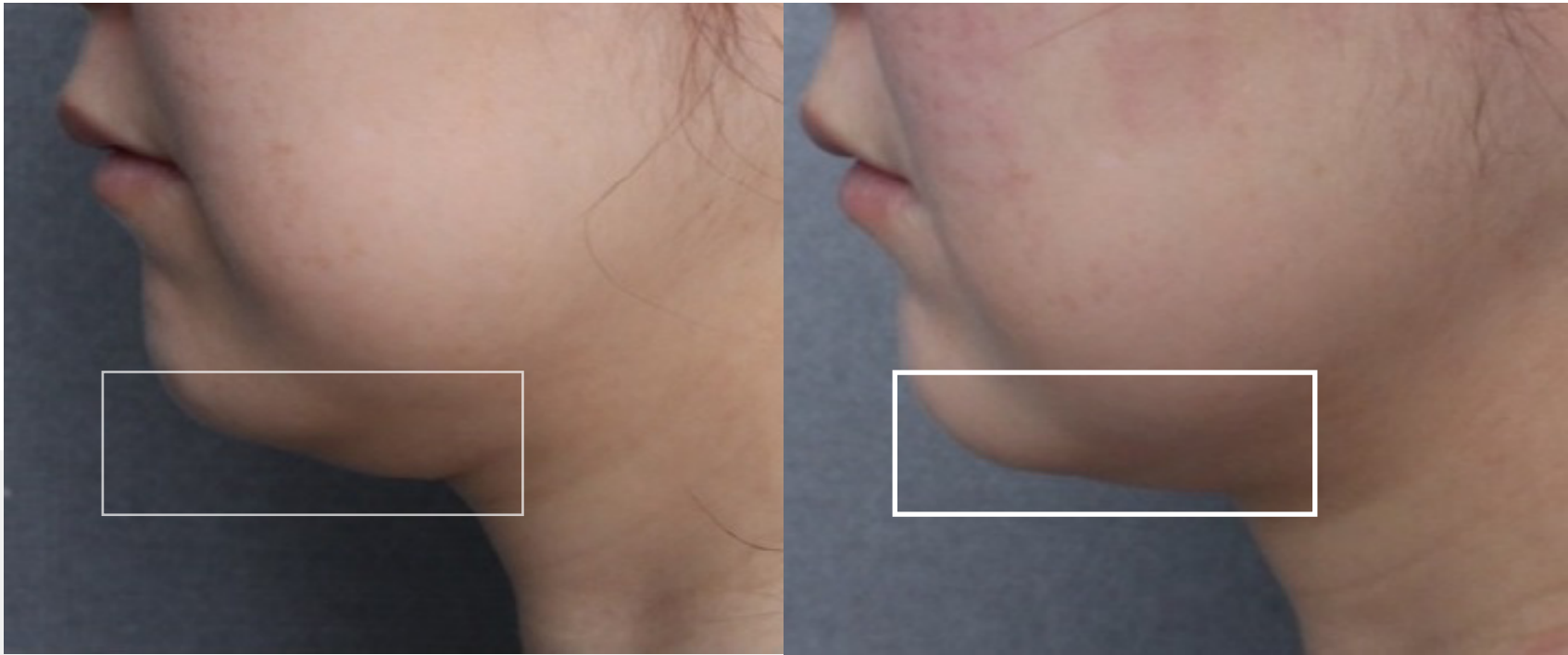

Treatment Info

- Age : Female in early 60s
- Parameter : 4Mhz 4.5mm 0.5~0.6J 50shot / 7Mhz 3.0mm 0.3J 15shot
- Time elapsed : On the day of treatment
- Results : Worried about the collapsed face line, expecting effect over time

Before & After

10 THERA



Treatment Info

- Age : Female in mid 30s
- Parameter : 4Mhz 4.5mm 0.5J 60shot / 7Mhz 3.0mm 0.3J 60shot
- Time elapsed : 1 week
- Results : Overall skin tone is brightened, fine lines around the mouth are improved, and elasticity is formed.

Before & After

10 THERA



Treatment Info

- Age : Female in mid 30s
- Parameter : 4Mhz 4.5mm 0.5J 60shot / 7Mhz 3.0mm 0.3J 60shot
- Time elapsed : 1 week
- Results : Overall skin tone is brightened, fine lines around the mouth are improved, and elasticity is formed.

10 THERA

All information in this document is subject to copyrights and other intellectual property rights of Tentech Inc. and other licensees. No modification, reproduction or copy of any or any part of this material may be made without prior written permission from Tentech Inc. and licensees. Additional information is available upon request. The following are trademarks or registered trademarks of Tentech, Inc. in Korea and other countries.

